

# ULTRA SECURITY FEATURES

SECURITYMICROPRINT

## Micro Print

Lines appear as broken to the human eye. The microprint border will often blur when scanned or copied.

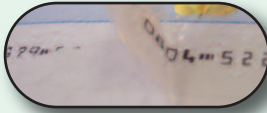

## Toner Adhesion

Easily recognizable evidence of attempts at alteration of payee name or dollar amount by scraping or tape pulls.



## Chain of Security

Manufactured and stored in secure facilities, distributed only to authorized security and cheque manufacturers.

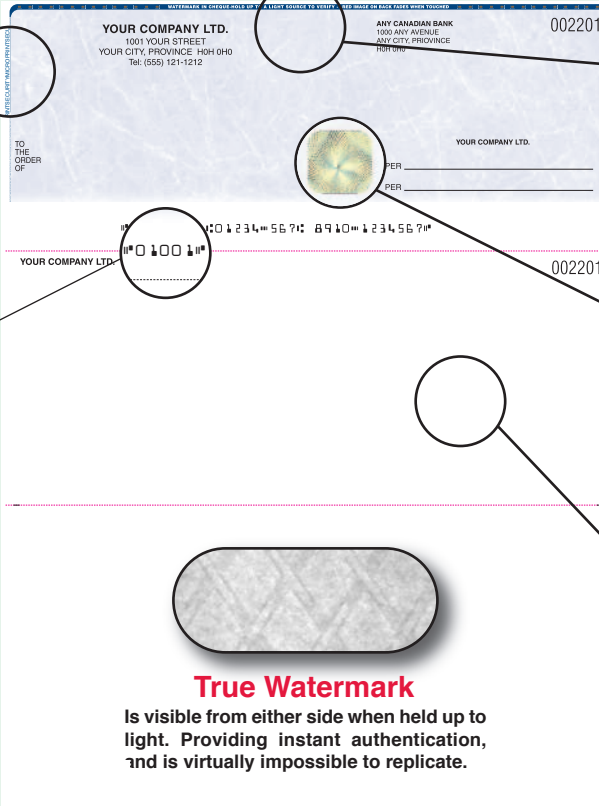

WATERMARK IN CHEQUE

## Warning Banner

Highlights watermark and heat sensitive image. Acts as a deterrent and provides verification that the cheque is an original.



## Hologram Foil

Multicoloured reflective Hologram fused to each cheque, can not be reproduced using colour copiers.

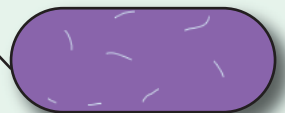

## Invisible Fibers

Imbedded in the paper. When exposed to fluorescent UV light they become visible. Can serve as a useful authentication tool.



## True Watermark

Is visible from either side when held up to light. Providing instant authentication, and is virtually impossible to replicate.

WARNING - Absence of any of the following security features

## Security Warning

List of features acts as a potential deterrent. Mismatched pattern easily detects attempts made to cut and paste critical information.

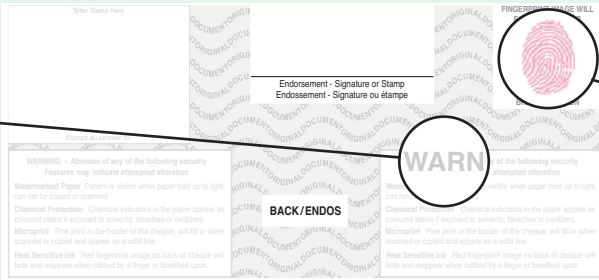

## Thermochromic Ink

Instant authentication, image will fade briefly, when touched or breathed upon. Can not be duplicated by digital copiers.

## CHEMICAL REACTIONS - Triggered by use of solvents, oxidizers, bleach, acid or alkali



**Polar Reaction**  
(blue stain)

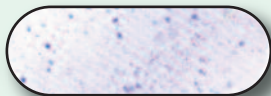

**Non-Polar Reaction**  
(purple/blue stain)



**Oxidant Reaction**  
(light yellow stain)



**Acid Reaction**  
(pink stain)



**Base Reaction**  
(turquoise stain)

## HOW WE COMPARE!

COMPANY	HOLOGRAM FOIL	TRUE WATERMARK	TONER ADHESION	INVISIBLE FIBERS	MICRO PRINT	SECURITY WARNING	CHAIN OF SECURITY	POLAR REACTION	NON-POLAR REACTION	OXIDANT REACTION	ACID REACTION	BASE REACTION	WARNING BANNER	THERMO-CHROMIC INK
ULTRA SECURITY MULTI-SOURCE	●	●	●	●	●	●	●	●	●	●	●	●	●	●
BANKS	●	●	●	●	●	●	●	●	●	●	●	●	●	●

### GRADUATED PATTERN COLOUR CHOICES



### MARBLE PATTERN COLOUR CHOICES



**MULTI-SOURCE PRINTING SOLUTIONS INC.**

#38, 4407 - 116 Ave. S.E., Calgary, Ab T2Z 3Z4  
email: keith@multisrc.com

Tel: 403-301-2790  
Fax: 403-301-2793